



BILLINGE CHAPEL END

— SCHOOL & NURSERY —



SUMMER 2 NEWSLETTER

Website: www.chapelend.st-helens.sch.uk

Email: chapelend@sthelens.org.uk

Tel: 01744 678230

Themed Weeks

At Chapel End Primary School we provide a broad curriculum offer. Part of this offer is for all of our children to learn about events from different religions, traditions, cultures and ways of life from around the globe.

Week Beginning

02.06.25
D Day

09.06.25
Anti bullying

16.06.25
Protecting the
Rainforest

23.06.25
Deaf & Blind
Awareness

30.06.25
Safer playing out in
Summer



Welcome to the final Summer Term. As always it is packed with fun events including trips, sports day, productions and this year a Year 6 prom-style celebration.

Spring term 2 was a success in many ways and we would like to say a special well done to our Year 6 pupils who completed their SATs tests.

We look forward to seeing all of our families this term and continuing to enjoy events together as a community.

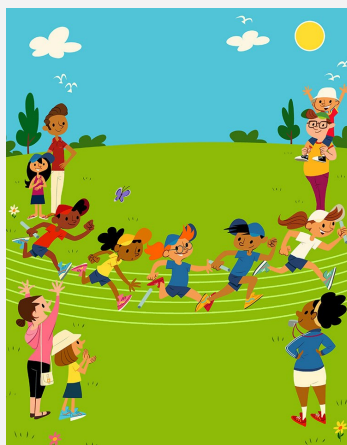

PTFA News

PTFA News

Father's Day

With Father's Day fast approaching, we have decided to give the children at Chapel End the opportunity to purchase a small gift for the special people in their lives. These gifts will be personalised and will be presented in a gift bag with a tag that the children can write themselves. All gifts will be £2.00. Gifts will be on sale in school from Monday 9th June. Father's Day this year is on Sunday 15th June.



Sports Day

PTFA will be providing refreshments on Sports Day, Friday 20th June. These will include hot and cold drinks, biscuits, ice creams and hotdogs. Although refreshments will be available all day, please note the children will only be able to purchase hotdogs or ice creams during their lunch hour or after school.



Ice Cream Fridays!!!

Ice creams will be on sale after school on
Friday 13th June and Friday 18th July.
All ice creams and lollies will be priced at £1 each.



Fun Day

This year's Fun Day will take place on Friday 4th July. More details to follow but in the mean time if there are any parents with contacts through work that could donate a prize for our popular raffle then please let the school office know.

Many thanks in anticipation for your support.



Football



Year 5 & 6 football training is on
Tuesdays 3.15-4.15pm
The last football training is
Tuesday 15th July.

Netball

Years 3,4,5 & 6 Netball Training
Netball training is on Wednesdays
3.15-4.00pm.
The last netball training is on
Wednesday 16th July.



E Safety

I would like to direct all parents and carers to the E Safety section of our school website. Information about how to add parental controls to your child's digital devices along with many more useful tips can be found on there.

Dates for your diary 2025

June

Monday 2nd June — School re-opens
Wednesday 4th June -Year 1 & 2 trip to Imagine That
Thursday 5th June—Year 4 trip to Stoke Theatre
Friday 13th June—Ice Cream Friday
Friday 20th June—Sports Day
Wednesday 25th - Friday 27th June— Year 6 Residential

July

Friday 4th July — Summer Fair
Tuesday 15th July—Year 5 trip to the Lakes.
Wednesday 16th July — Year 6 production
Friday 18th July - Ice Cream Friday
Tuesday 22nd July — School closes at 1.50/2pm

September

Wednesday 3rd September — School re-opens





Next half term our PSHE/Coram scarf lessons will focus on 'Growing and Changing' Here are some of the themes the children will be exploring.....

EYFS	Year 1	Year 2	Year 3	Year 4	Year 5	Year 6
Cycles	Getting help	Life cycles	Relation- ships	Body changes during puberty	Managing difficult feelings	Coping with changes
Life stages	Becoming independent	Dealing with loss	Changing bodies and puberty	Managing difficult feelings	Managing change	Keeping safe
Girls and boys - similarities and differences	My body parts	Being sup- portive	Keeping safe	Relationships including marriage	How my feelings help keeping safe	Body Image
	Taking care of self and others	Growing and changing	Safe and unsafe secrets		Getting help	Sex education
		Privacy				Self-esteem

**Our school Value of this half term is Tolerance—
the highest result of Education is Tolerance.**



Toddler Group
0-4 YEARS

**BILLINGE CHAPEL END
PRIMARY SCHOOL**

**EVERY THURSDAY
(TERM TIME ONLY)
9:30 AM - 11:00 AM**

**£2 PER FAMILY INCLUDING
A DRINK AND SNACK**

**Come to stay and play, sing songs
and have some fun!**

**FOR FURTHER INFORMATION
CONTACT THE SCHOOL OFFICE ON:
01744678230**

Uniform Orders

New uniforms can be ordered through school. Uniform order forms are available from the dispenser in the entrance hall and on Chapel End website, in the virtual office. Please return your orders to school, we will then add the cost of your order onto your child's **SchoolMoney** account to enable you to make payment. Please write your child's name clearly on the order form, as this will be printed on the label inside the garments you order. Please ensure the form is completed correctly i.e. size and item required.

Term Dates for 2024-2025

	Opens on	Closes on
Autumn Term 2024	Wed 4 Sept	Thurs 24 Oct
Autumn Term 2024	Mon 4 Nov	Fri 20 Dec
Spring Term 2025	Mon 6 Jan	Thurs 13 Feb
Spring Term 2025	Mon 24 Feb	Fri 4 April
Summer Term 2025	Tues 22 April	Thurs 22 May
Summer Term 2025	Mon 2 June	Tues 22 July

School also closed: May Day—Monday 5th May 2025

These term date cards are available to collect at the school office.

Term Dates for 2025-2026

	Opens on	Closes on
Autumn Term 2025	Wed 3 Sept	Thurs 23 Oct
Autumn Term 2025	Mon 3 Nov	Thurs 18 Dec
Spring Term 2026	Tues 6 Jan	Fri 13 Feb
Spring Term 2026	Mon 23 Feb	Fri 27 March
Summer Term 2026	Mon 13 April	Thurs 21 May
Summer Term 2026	Mon 1 June	Fri 17 July

School also closed: May Day—Monday 4th May 2026

These term date cards are available to collect at the school office.

Please see a copy of our NEW Summer menu.

Summer Menu 2025

Week 1

w/c 21/04/25 • 12/05/25 • 02/06/25 • 23/06/25
• 14/07/25 • 08/09/25 • 29/09/25 • 20/10/25

Monday

- 1 Cheesy Bean Hotpot V
 - 2 Mighty Hotdog & Potato Slices V
 - 3 Choice of Sandwich (Ham, Cheese V, Tuna Mayo)
 - 4 Filled Jacket Potato (Cheese V, Cheesy Beans V, Tuna Mayo, Tuna Crunch)
- Corn Cob
Raspberry Ripple Ice-cream

Tuesday

- 1 Meat Feast / Two Cheese Pizza
 - 2 Cheese & Tomato Pasta V
 - 3 Choice of Barmicake (Ham, Cheese V, Tuna Mayo)
 - 4 Filled Jacket Potato (Cheese V, Baked Beans V, Tuna Mayo, Tuna Crunch)
- Peas & Sweetcorn
Apple Slices & Raisins

Wednesday

- 1 Pork Sausage
 - 2 Savoury Mince V
 - 3 Choice of Tortilla Wrap (Ham, Cheese V, Tuna Mayo)
 - 4 Filled Jacket Potato (Cheese V, Baked Beans V, Tuna Mayo, Tuna Crunch)
- Yorkshire Pudding, Roast Potato, Carrot & Swede, Gravy
Chocolate Brownie

Thursday

- 1 Pasta Bolognese
 - 2 Cheesy Pasta Bake V
 - 3 Choice of Sandwich (Ham, Cheese V, Tuna Mayo)
 - 4 Filled Jacket Potato (Cheese V, Cheesy Beans V, Tuna Mayo, Tuna Crunch)
- Pasta, Broccoli & Carrots
Melon & Summer Berry Salad

Friday

- 1 Breaded Fish Shapes
 - 2 Battered Nuggets V
 - 3 Choice of Tortilla Wrap (Ham, Cheese V, Tuna Mayo)
 - 4 Filled Jacket Potato (Cheese V, Baked Beans V, Tuna Mayo, Tuna Crunch)
- Chips & Peas
Homemade Cookie

Week 2

w/c 28/04/25 • 19/05/25 • 09/06/25 • 30/06/25
• 21/07/25 • 15/09/25 • 06/10/25 • 27/10/25

Monday

- 1 Ham & Sweetcorn Pizza
 - 2 Sausage Roll V
 - 3 Choice of Sandwich (Ham, Cheese V, Tuna Mayo)
 - 4 Filled Jacket Potato (Cheese V, Cheesy Beans V, Tuna Mayo, Tuna Crunch)
- Pasta, Broccoli & Carrots
Fruit & Ice-cream

Tuesday

- 1 All day Breakfast
 - 2 All day Breakfast V
 - 3 Sausage/Quorn Sausage, Hash brown, Beans, Tomato
 - 3 Choice of Barmicake (Ham, Cheese V, Tuna Mayo)
 - 4 Filled Jacket Potato (Cheese V, Baked Beans V, Tuna Mayo, Tuna Crunch)
- Chocolate Cookie

Wednesday

- 1 Roast Chicken Dinner
 - 2 Quorn Fillet V
 - 3 Choice of Tortilla Wrap (Ham, Cheese V, Tuna Mayo)
 - 4 Filled Jacket Potato (Cheese V, Baked Beans V, Tuna Mayo, Tuna Crunch)
- Mash, Cauliflower, Carrots & Gravy
Cooks Muffin

Thursday

- 1 Garlic Chicken Pasta
 - 2 Garlic & Herb Calzone V
 - 3 Choice of Sandwich (Ham, Cheese V, Tuna Mayo)
 - 4 Filled Jacket Potato (Cheese V, Cheesy Beans V, Tuna Mayo, Tuna Crunch)
- Seasonal Vegetables
Shortbread

Friday

- 1 Fish Fingers
 - 2 Veggie Burger in a Soft Bun V
 - 3 Choice of Tortilla Wrap (Ham, Cheese V, Tuna Mayo)
 - 4 Filled Jacket Potato (Cheese V, Baked Beans V, Tuna Mayo, Tuna Crunch)
- Chips, Peas & Sweetcorn
Banana & Raisins

Week 3

w/c 05/05/25 • 26/05/25 • 16/06/25 • 07/07/25
• 01/09/25 • 22/09/25 • 13/10/25

Monday

- 1 Cheese & Tomato Pasta Bake
 - 2 Warm Tomato & Mozzarella Roll V
 - 3 Choice of Sandwich (Ham, Cheese V, Tuna Mayo)
 - 4 Filled Jacket Potato (Cheese V, Cheesy Beans V, Tuna Mayo, Tuna Crunch)
- Pasta & Broccoli
Ice-Cream with Summer Berry Sauce

Tuesday

- 1 Southern Fried Chicken Wrap
 - 2 Homemade Cheese Flan V
 - 3 Choice of Barmicake (Ham, Cheese V, Tuna Mayo)
 - 4 Filled Jacket Potato (Cheese V, Baked Beans V, Tuna Mayo, Tuna Crunch)
- Potato Crunchies & Corn Cob
Homemade Flapjack

Wednesday

- 1 Chicken Dinner
 - 2 Sausage Dinner (V)
 - 3 Choice of Tortilla Wrap (Ham, Cheese V, Tuna Mayo)
 - 4 Filled Jacket Potato (Cheese V, Baked Beans V, Tuna Mayo, Tuna Crunch)
- New Potatoes, Seasonal Vegetables, Gravy
Banana & Raisins

Thursday

- 1 Pasta Bolognese
 - 2 Two Cheese Pizza V
 - 3 Choice of Sandwich (Ham, Cheese V, Tuna Mayo)
 - 4 Filled Jacket Potato (Cheese V, Cheesy Beans V, Tuna Mayo, Tuna Crunch)
- Pasta, Peas and Corn
Cooks Muffin

Friday

- 1 Fish Fingers / Salmon Bites
 - 2 BBQ Style Calzone V
 - 3 Choice of Tortilla Wrap (Ham, Cheese V, Tuna Mayo)
 - 4 Filled Jacket Potato (Cheese V, Baked Beans V, Tuna Mayo, Tuna Crunch)
- Chips & Jelly
Fruit & Jelly

In addition to the above, White & Brown Bread, Yogurt and Fruit will be available daily alongside a variety of solid bar items. Choice of Milk, Water & Fruit Juice across the week.
(V) = Suitable for vegetarians. Did you know some of our dishes are also Vegan Friendly?
Changes to Published Menu - The menu may be subject to change to ensure ingredients are used to the optimum quality or to meet the needs of an individual school.
Dietary Requirements - Alternative Dietary specific menus available by request following the Special Diets Procedure. Allergen and Carb information also available upon request and via the council's website.

